



WELCOME TO
AKSHRA DEVELOPERS

AKSHRA DEVELOPERS

www.akshradevelopers.com



OUR PARTNERS

✓ **INGRO TRADERS**

✓ **JBP HERBAL & COSMETICE**

✓ **MLM MITRA**

www.akshradevelopers.com



ABOUT US



AKSHRA GROUP Is One Of The India's Leading Real Estate Company, Having Developed Approximately Many Apartments And Building Residential, Commercial And Other Business Segments And With Operations In All Over India.

AKSHRA GROUP Is A Vibrant And Dynamic Realty Company With Expanding Interests In Commercial, Retail And Residential



If Anyone Buy/Sell A Plots, The Company Gives A Free Membership



When The Members Are Entering To The Company, The Company Gives A Regular Group Bonanza To Them

www.akshradevelopers.com



Our Services...



Sale Property

Either you want to sell property or own a new one; CID Infraa can be your reliable partner.



Buying Property

Buying or selling a property requires expertise or expert help. It is a daunting task



Rental Property

We serve varied requirements of selling, buying and rental property proficiently.

Featured Property..



Our Team Comprises Buying Selling Property Dealers, Real Estate Realtors, Property Buying Selling Agents, Real Estate Agents, Commercial Property Dealers, And Many More. We Offer Our Services For Different Types Of Residential And Commercial Properties. The satisfied customers have been a strength to them, which in turn prompts the company to go ahead with its projects and be a winner.

FOR SALE

450 sqft 5 3

FOR RANT

500 sqft 8 5

FOR RANT

350 sqft 2 2

TYPE OF INCOME



✓(1)- DIRECT INCOME

✓(2)- TEAM LEVEL INCOME

✓(3)- FAMILY SUPPORT SYSTEM

✓(4)- DAUGHTER MARRIAGE FUND

✓(5)- HELTH FUND INCOME

✓(6)- EDUCATION FUND INCOME

✓(7)- BIKE FUND INCOME

✓(8)- CAR FUND INCOME

✓(9)- HOUSE FUND INCOME

✓(10)- COMPANY PROFITE SHARE

✓(11)- REWORDS & AWARDS



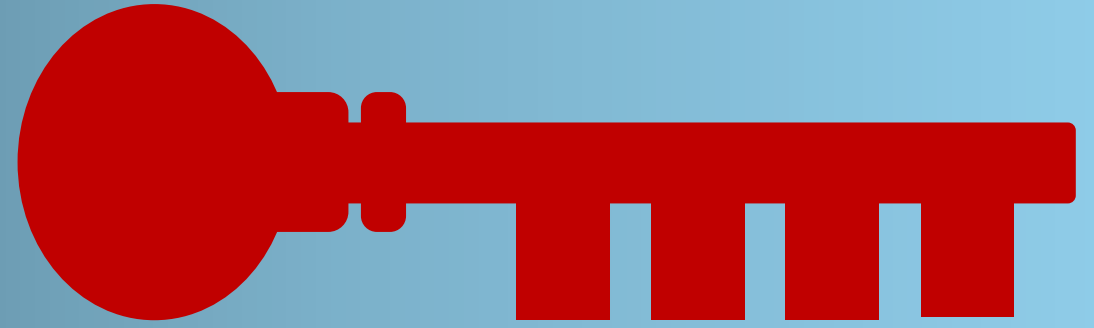

| Sr no | RANK | INCOME | TARGET |
|-------|--------------|--------|-----------|
| L1 | ABM | 5% | 5 Unit |
| L2 | BM | 8% | 20 Unit |
| L3 | AGM | 10% | 50 Unit |
| L4 | GM | 12% | 100 Unit |
| L5 | AVP | 14% | 250 Unit |
| L6 | VP | 16% | 500 Unit |
| L7 | DIRECTOR | 18% | 700 Unit |
| L8 | SNR DIRECTOR | 20% | 1000 Unit |

LEVEL DISTRIBUTION INCOME

| Sr | LEVEL | DISTRIBUTION | FUND | MULTIPLE | INCOME |
|----|-------|--------------|--------|------------|----------------|
| 1 | L1 | 5% | 25,000 | 5 | 1,25,000 |
| 2 | L2 | 8% | 15,000 | 25 | 3,75,000 |
| 3 | L3 | 10% | 10,000 | 125 | 12,50,000 |
| 4 | L4 | 12% | 10,000 | 625 | 62,50,000 |
| 5 | L5 | 14% | 10,000 | 3125 | 3,12,50,000 |
| 6 | L6 | 16% | 10,000 | 15,625 | 15,62,50,000 |
| 7 | L7 | 18% | 10,000 | 78,125 | 78,12,50,000 |
| 8 | L8 | 20% | 10,000 | X-3,90,625 | 3,90,62,50,000 |





PROFIT SHARE WITH INCOME

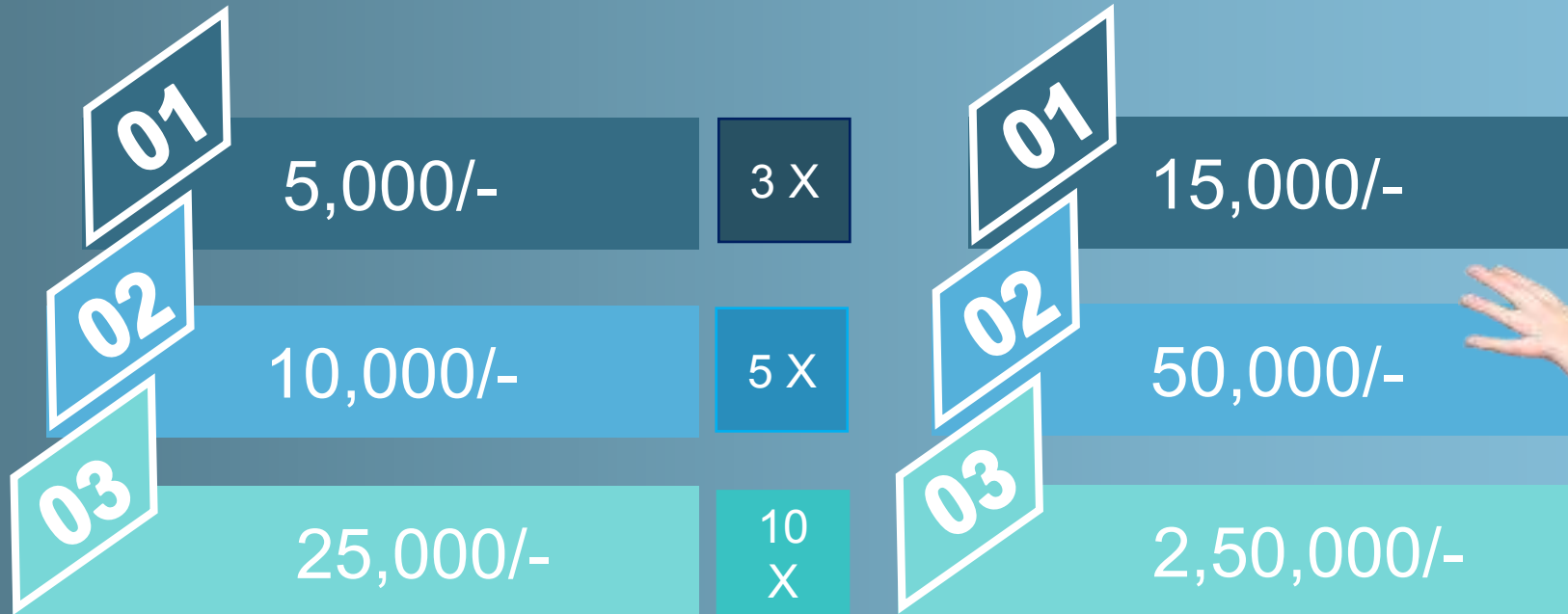

CONTRIBUTION 5000/- INCOME



| Sr no | DISTRIBUTIO N | MULTIPLE | DIRECT INCOME | LEVEL INCOME | TOTAL INCOME |
|-------|------------------|----------|------------------|--------------|--------------|
| L1 | 5% | 5 | 1250 | 250 | 1,250 |
| L2 | 8% | 25 | 400 | 150 | 3,750 |
| L3 | 10% | 125 | 500 | 100 | 12,500 |
| L4 | 12% | 625 | 600 | 100 | 62,500 |
| L5 | 14% | 3125 | 700 | 100 | 31,2500 |
| L6 | 16% | 15625 | 800 | 100 | 1562500 |
| L7 | 18% | 78125 | 900 | 100 | 712500 |
| L8 | 20% | 390625 | 1000 | 100 | 39062500 |

Total = 4,17,30,000



CONTRIBUTION 10,000/- INCOME



| Sr no | DISTRIBUTION | MULTIPLE | DIRECT INCOME | LEVEL INCOME | TOTAL INCOME |
|-------|--------------|----------|---------------|--------------|--------------|
| L1 | 5% | 5 | 500 | 500 | 2,500 |
| L2 | 8% | 25 | 800 | 300 | 7,500 |
| L3 | 10% | 125 | 1000 | 200 | 25,000 |
| L4 | 12% | 625 | 1200 | 200 | 1,25,000 |
| L5 | 14% | 3125 | 1400 | 200 | 6,25,000 |
| L6 | 16% | 15625 | 1600 | 200 | 31,25,000 |
| L7 | 18% | 78125 | 1800 | 200 | 1,56,25,000 |
| L8 | 20% | 390625 | 2000 | 200 | 7,81,25,000 |

9,76,60,000



CONTRIBUTION 25000/- INCOME



| Sr no | DISTRIBUTION | MULTIPLE | LEVEL INCOME | INCOME |
|-------|--------------|----------|--------------|-----------|
| L1 | 5% | 5 | 1250 | 6250 |
| L2 | 8% | 25 | 750 | 18750 |
| L3 | 10% | 125 | 500 | 62500 |
| L4 | 12% | 625 | 500 | 312500 |
| L5 | 14% | 3125 | 500 | 1562500 |
| L6 | 16% | 15625 | 500 | 7812500 |
| L7 | 18% | 78125 | 500 | 39062500 |
| L8 | 20% | 390625 | 500 | 195312500 |

24,41,50,000



ROYALTY FUND



BIKE FUND 1%

AGM 1% (1,50,000)

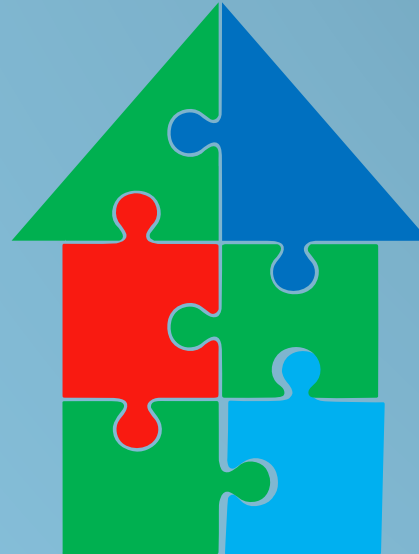

CAR FUND 2%

GM 2% (2,00,000)



HOUSE FUND 2%

DIRECTOR 2% (5,00,000)

FAMILY SUPPORT SYSTEM



MARRIGE FUND U 2%

2% (20,00,000)

What is Mental Health Respite Care?

- A service that provides caregivers with a temporary break from caregiving
- Residential, daycare, and in-home options are available
- Options may include emergency or planned visits that range in length



HEALTH FUND 1%

1% (10,00,000)



EDUCATION FUND 2%

2% (5,00,000)

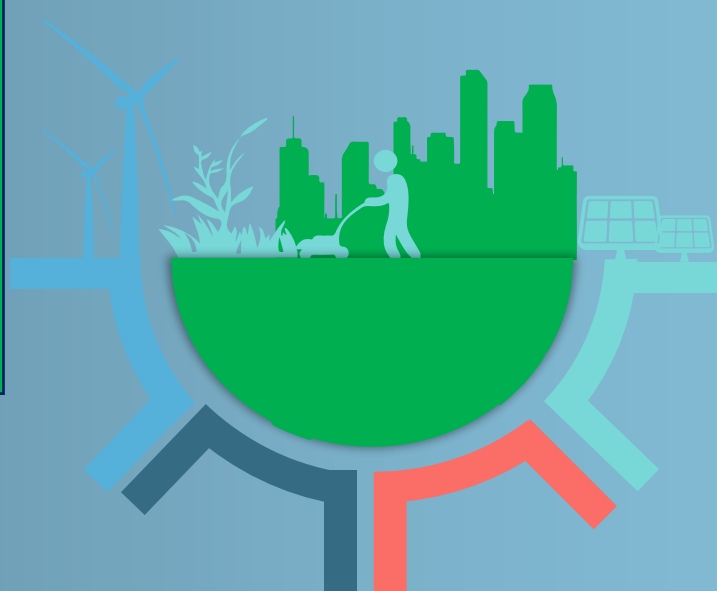

REWARDS TEAM WITH MATCHING



2,00,000/- JIM CORBET TOUR 3 DAYS 2 NIGHT



5,00,000/- SMART PHONE



10,00,000/- LEPTOP



20,00,000/- BIKE



50,00,000 KWAIT CAR



1,00,00,000 TATA NEXON CAR



AKSHRA DEVELOPERS BANK DETAIL



BANK DETAIL

BNAK : IDBI BANK
Account Holder : AKSHRA DEVELOPERS
Account Number : 1269102000015747
IFSC Code : IBKL0001269



INTERNET BANKING

Terms and Conditions

Deductions

Admin Charge 5%

TDS Charge 5%

 **PhonePe**

ACCEPTED HERE

Scan & Pay Using PhonePe App



akshradevelopers@ybl





KEY TO SUCCESS

AKSHRA DEVELOPERS

Strong management team

Trainings and system

Amazing and unique Property

The best compensation Program



REGISTERED OFFICE :-

info@akshradevelopers.com

www.akshradevelopers.com

Sarfabad, Sector 73, Near Asquire Mall, Noida, Gautam Buddha Nagar, Uttar Pradesh 201301

